

LIVERPOOL CITY COUNCIL

PUBLIC RIGHT OF WAY CLAIM EVIDENCE FORM

NB: The object of this enquiry is to reach the truth of the matter, whatever it may be. You are therefore asked to answer the questions as fully as possible and not keep back any information, whether for or against the public claim. This is important if this information is to be of real value in establishing the status of the way. Copies of this form may be made available to any member of the public on request.

FULL NAME: ..... AGE: .....
ADDRESS: ..... TEL No. (day): .....
..... TEL No. (eve): .....
OCCUPATION: .....

PATH DETAILS

WARD: WOOLTON

DISTRICT: L25

BELIEVED STATUS OF PATH: footpath/bridleway/byway open to all traffic [delete as appropriate]

DESCRIPTION OF PATH [please indicate route clearly and precisely on a map - 1:2500 scale if possible]

VIA BYRON COURT (FORMERLY ACREFIELD BANK) AND GLENACRES

FROM: WOOLTON PARK

TO: ACREFIELD ROAD

IF NECESSARY, CONTINUE YOUR ANSWERS ON A SEPARATE SHEET OF PAPER

- 1. Do you believe the above way to be public? Yes/No
a. Upon what information do you base your belief?
b. For how many year have you believed the way to be public?
2. Have you use the above way? Yes/No
a. During which years?
b. How many times a year?
c. Where were you going to and from?
d. For what purpose? [e.g. pleasure, business, work]
e. By what means? [on foot, on horseback, with a vehicle]
3. Has the way always run over the same route or has it been diverted at any time? Yes/No
If it has been diverted, give the details and dates:
4. Have there to your knowledge ever been on the way any:
a. Stiles? [state location]
b. Gates? [state whether locked]
c. Notices? [what did they say?]
d. Other obstructions? [state nature and location]

.....  
**PLEASE ATTACH A MAP SHOWING THE PRECISE LINE OF THE ROUTE USED AND  
INDICATE THE POSITION OF ANY STILES, GATES, NOTICES OR OBSTRUCTIONS**

**FORM E**

**5. Who owns the land crossed by this route?**  
.....

**6. Were you working for any owner or occupier of land crossed by the way at the time when  
you used it, or were you then a tenant of any such owner?** Yes/No

If so:

- a. Give particulars and dates .....
- b. Say whether the owner or occupier ever gave you instructions as to the use of the way by  
the public and, if so, what the instructions were .....

**7. Have you ever obtained permission to use the route?** Yes/No

If so, from whom? ..... When? .....

**8. Have you ever been stopped or turned back when using the way, or do you know of anyone  
else having been prevented from using it?** Yes/No

a. If yes, give dates and particulars .....

b. Has anyone ever told you the route was not public? Yes/No

If yes, give dates and particulars .....

c. Were you ever told by an owner or tenant of the land crossed by the way, or by anyone in  
their employment, that it was not public? Yes/No

If yes, give dates and particulars .....

d. Do you believe the owner or occupier was aware the public was using the way?

Yes/No

If yes, why .....

e. Have you ever seen such notices as "Private", "No Road", "No Thoroughfare", "Trespasses  
will be prosecuted" or "This is not a Right of Way"? Yes/No

If yes, give dates and particulars .....

**9. Have you ever enjoyed a private right along the route in question?** [e.g. to reach your house  
or property, delivering goods, visiting someone that lives along the route] Yes/No

**10. Please give any further particulars:** .....

**DECLARATION**

I am/am not [delete as appropriate] willing to attend a hearing, public inquiry or court to give evidence  
of this matter, should this prove to be necessary.

I hereby certify that, to the best of my knowledge and belief, the facts that I have stated are true.

**Signature:** ..... **Date:** .....

**ORDNANCE SURVEY MAP OF THE  
WOOLTON PARK - BYRON COURT - GLENACRES - ACREFIELD ROAD  
PEDESTRIAN ROUTE**

Scale: [ — 60 metres — ] [ — 200 ft — ]

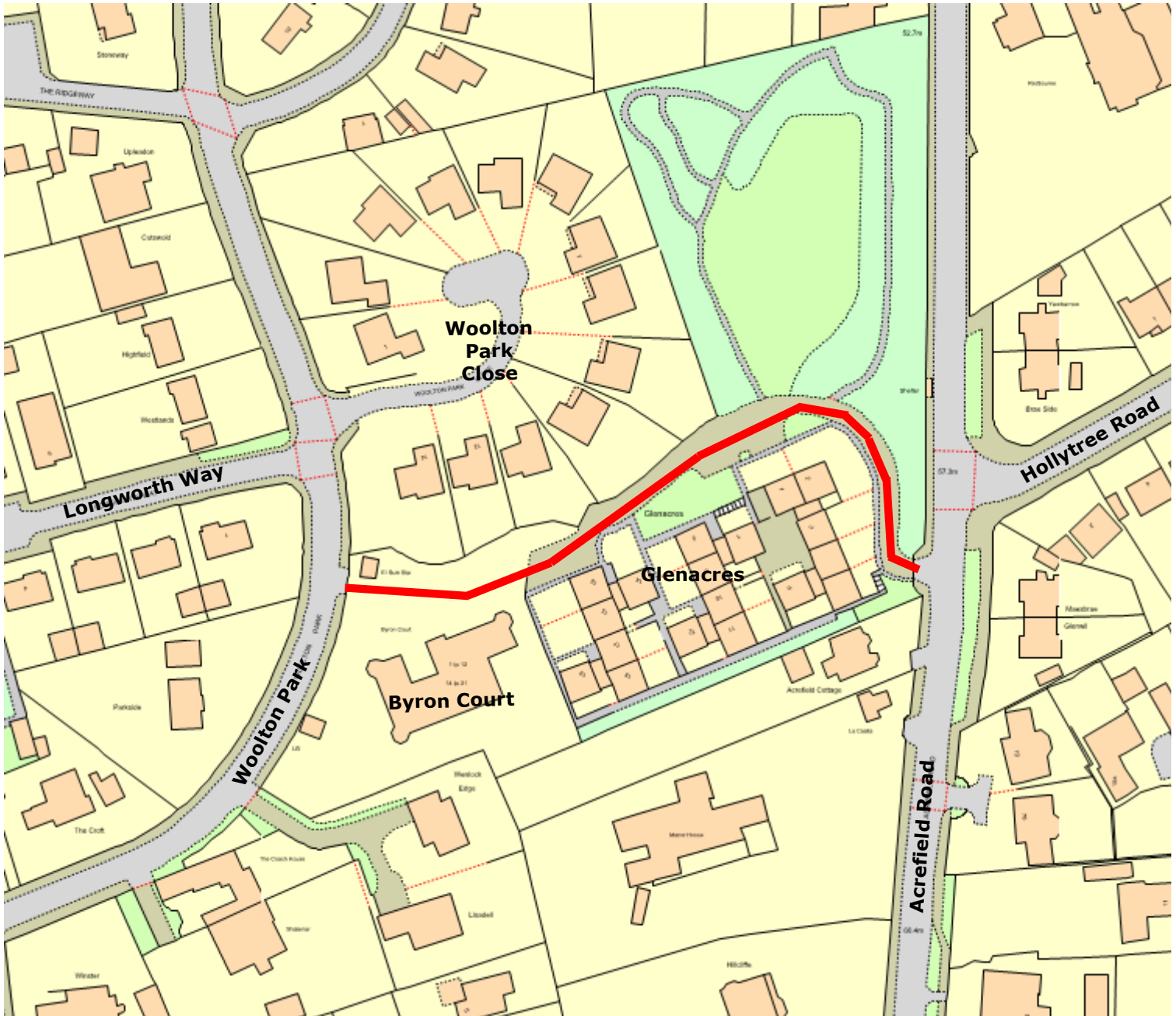

THIS MAP indicates the route of the path referred to in my  
Public Right of Way Claim Evidence Form

Signature: .....

Date: .....

**Please sign and date any separate sheets you wish to submit with this form, and return to:**  
Liverpool City Council,  
Highways Management,  
Regeneration Portfolio,  
Municipal Buildings,  
Dale Street,  
Liverpool, L2 2DH  
via *The Gateacre Society* (see below)

NOTE: THE CITY COUNCIL'S RIGHTS OF WAY OFFICER  
(MICHAEL CASSIDY) HAS STATED THAT HE  
IS UNWILLING TO PROCESS CLAIM FORMS  
IN RESPECT OF THE BYRON COURT/GLENACRES  
PATH UNLESS THEY ARE SUBMITTED  
AS A SINGLE BATCH.

HE HAS ASKED THAT ALL COMPLETED FORMS  
BE SENT TO MIKE CHITTY OF  
THE GATEACRE SOCIETY:  
16 CHARTMOUNT WAY  
LIVERPOOL L25 5LB

FOR FURTHER COPIES OF THIS FORM  
OR FURTHER INFORMATION  
PLEASE PHONE MIKE CHITTY  
ON 0151 428 7801  
OR EMAIL [mike@gatsoc.org.uk](mailto:mike@gatsoc.org.uk)